

2011
SCHOHARIE YOUTH WRESTLING TOURNAMENT
6 MAN ROUND ROBIN

*******GENE MILLS EASTERN NATIONAL/ OHIO TOURNAMENT OF CHAMPIONS QUALIFYING TOURNAMENT*******

DATE: Sunday January 16, 2011

PLACE: Schoharie Central High School, 136 Academy Drive Schoharie, N.Y. 12157

TIME: Wrestling will begin **9am; all wrestlers must be checked in by 8:00am.**

There will be weight checks, any wrestler who exceeds 2 lbs. of weight class will be disqualified unless we can move them to an open spot. **NO EXCEPTIONS, NO REFUNDS.**

Registration and Entry fee: \$20.00, Make checks payable to Schoharie Sports Booster Club
LIMITED TO FIRST 300 PAID ENTRIES

Mail Entries to: James Bleau

1178 Rte 443

Schoharie, NY 12157

Questions: James Bleau 518-872-9044

amberbleau@aol.com or james.bleau@hannaford.com

***PRE- REGISTRATION ONLY--NO WALK INS. ENTRY DEADLINE 01/13/11 6:00pm**

RULES:

- 1) NYS High school modified—Bout length: 1-1-1
- 2) Round Robin (groups of six when possible, wrestlers will be grouped based on experience and ability)
- 3) Sudden Death Overtime: (1 minute, then 30 second ride out)
- 4) No J.V. or Varsity experience
- 5) Wrestlers may compete in more than one age group and weight class
- 6) Criteria for 1st- 6th places: 1) won/loss record, 2) head-to-head Winner, 3) # of pins, 4) Total points, 5) Total takedowns

AWARDS: Championship T-shirts, Trophies for 1st-3rd and Medals for 4th-6th

Team Awards; Trophies for 1st through 3rd place teams. (1st-10pts., 2nd-7pts., 3rd-4pts)

Teams are allowed to enter 10 wrestlers! Roster needs to be submitted by 8:00 am at registration

Admission: \$2.00 for adult's, children and coaches are free

AGE as of January 16, 2011: Proof of age required if contested and agreed upon by the tournament director. Each weight class is made up of 4 to 6 wrestlers, whose **ACTUAL** weights are closest to each other, taking into account age, experience, last years record, & past honors. Coaches and Parents must do their own weigh-ins and **ACTUAL** weight must be put on registration form.

DIVISIONS: **6 & under** **7 & 8** **9&10** **11&12** **13&14**

Tournament director reserves the right to combine or eliminate weight classes

Name: _____ Age: _____ Division: _____ D.O.B.: _____
Address: _____ Phone: _____
Yrs. Wrestled: _____ Weight Class: _____ Actual Weight: _____
School/Club: _____ 2009-2010 Record: _____
PastHonors/CareerRecord: _____

In consideration of this entry being accepted, I hereby for my child waive and release any and all rights and claims for damages I may have against The Schoharie Central School District, its agents, representatives, successors, and assigns, for any and all injuries suffered by my child at said tournament. I also agree that I will be responsible for any and all damages done by my child at said tournament. I also understand that my child must be covered by a health/injury insurance policy as a requirement of participating in this tournament. By signing below I agree to these terms and conditions.

Parent/Guardian

Signature: _____ Date: _____

Directions to:

Schoharie Central High School, 136 Academy Drive Schoharie, N.Y. 12157

From Binghamton, NY

Distance 104 miles

- **Take Rte. I-81 North**
- **Merge onto Rte. I-88 East towards Albany NY**
- **Merge onto ramp for Schoharie Exit 23 Rte NY- 30A**
- **Take Rt. onto NY- 30A**
- **NY-30A becomes NY-30**
- **Left onto Academy Drive**
- **School entrance on left**

From Syracuse, NY

Distance 127 miles

- **Take Rte. I-90 East**
- **Merge onto ramp Exit 27 for NY-30 South**
- **Follow NY- 30 south**
- **Left onto Academy Drive**
- **School entrance on left**

From Springfield, MA

Distance 122 miles

- **Take Rte. I-90 West**
- **Merge onto I-90 W via EXIT B1**
- **Follow I-90 West /Albany through tolls**
- **Continue on I-90 west**
- **Merge onto I-88 W via EXIT 25A**
- **Merge onto ramp for Schoharie Exit 23 Rte NY- 30A**
- **Take Lt. onto NY- 30A**
- **NY-30A becomes NY-30**
- **Left onto Academy Drive**
- **School entrance on left**

From Newburgh, NY

Distance 101 miles

- **Take Rte. I-87 North**
- **Take EXIT 21 toward RT-23**
- **Turn LEFT onto CR-23B**
- **Merge onto NY-23 W**
- **Stay STRAIGHT to go onto NY-145 W**
- **Turn SLIGHT RIGHT onto RIVER ST/NY-30. Continue to follow NY-30**
- **Turn RIGHT onto ACADEMY DR**
- **School entrance on left**

TOURNAMENT SPONSORS

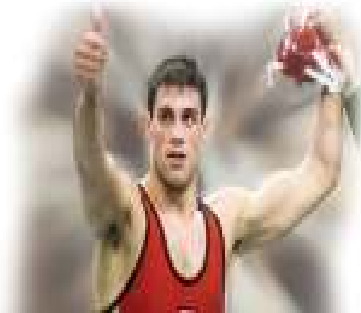

www.MitchClark.com



OHIO STATE BUCKEYES

THE OFFICIAL WEBSITE OF OHIO STATE UNIVERSITY ATHLETICS



Trees R Us

"One Call Does It All"
All Phases of Tree Work

Home 518-287-1410 Cell 518-231-1615

Charlie



TEL: 518-295-8101
FAX: 518-295-7827
E-MAIL: anogiver@harva.com

THE HARVA CO., INC.
PLASTICS FABRICATORS

SUSAN K. McGIVER
PRESIDENT

100 FAIR STREET
SCHOHARIE, N.Y. 12157



C-Com Data
COMPUTER SERVICES

Est. 1999
LAPTOP AND DESKTOP REPAIR
ALL BRANDS INCLUDING APPLE PC'S
RETAIL DROP OFF OR IN-HOME SERVICE

289 MAIN ST
P.O. BOX 422
SCHOHARIE, NY 12157
PHONE: 518-213-ICON 142661

TECH: THOMAS
FAX: 518-618-3139
ALL@C-COMDATA.COM



Heather Rivers
Store Manager

115 Plaza Lane
Cobleskill, NY 12043

Tel. (518) 234-9505
Fax. (518) 234-9506
Email: store66@easyhome.us

Terrace Mountain Orchard

Terrace Mountain Road
Schoharie, NY 12157



518-295-8212
518-295-7755



BARBARA PARSONS
Vice President

BANK OF RICHMONDVILLE

Tel. 518-234-4397 ext. 233 P.O. Box 40 • E. Main Street
Fax 518-234-8228 Cobleskill, NY 12043-0040
email: bparsons@bankrich.com



Countryman Auto Supply, Inc.

Bob and Robyn Countryman
Locally Owned & Operated

721 E. Main St., Suite 3
Cobleskill, NY 12043
518-234-1333
1-877-288-6099
Fax: 518-234-1895



Noble Ace Hardware
783 East Main Street
Cobleskill, NY 12043
Phone: 518-234-3518
FAX: 518-234-7548



Andrew Noble
Manager
an.nobleace@yahoo.com



RACE PRINTING
& PACKAGE CENTER

"Service Is Our Specialty!"

Mon-Fri 8:30-5:00
Denny & Debbie Tilson
111 Barnerville Road
Cobleskill, NY 12043

Phone: 518.234.4442
Fax: 518.234.4925
raceprinting@nycap.nr.com
www.raceprinting.com



BLEAU'S DEER
PROCESSING

Deer Hides Purchased
Custom Cut and Wrapped
Specialty Meats Made from Venison
Venison Donation Coalition Member

JAMES & AMBER BLEAU
(518) 872-9044

1178 ROUTE 443
GALLUPVILLE, NY 12157

SHARPE'S SWEETS & MORE
106 BRIGGS RD., SLOANSVILLE, NY 12160
HOMEMADE CHOCOLATES
FOR ALL OCCASIONS AND FUNDRAISERS
UNUSUAL AND DECORATIVE
Phone: 518-868-2878 FAX: 518-868-1953
e-mail: bsharpe2@nycap.rr.com
Barbara & Larry Sharpe

**C.O.D.
OIL
DELIVERY, INC.**



Mail Address: P.O. Box 373, Cobleskill, N.Y. 12043-0373

For Fuel Deliveries
COBLESKILL • OAK HILL • STAMFORD
PHONE

1-800-287-3958 - 518-234-2741
518-294-6041

BURNER SERVICE ~~www.cod.com~~ Referrals

Carver Sand & Gravel, LLC

494 Western Turnpike
Altamont, NY 12009
518-355-6034

Mike Caputo

Schoharie System Soccer

P.O. Box 336
Schoharie, NY 12157
518-868-2020
Ed Labadia Jr.

Allied Electric Supply Inc.

783 East Main Street
Cobleskill, NY 12043
518-234-4313
John Selkirk

TEAM ROSTER

Team Name: _____

	<u>Wrestlers Name</u>	<u>Points</u>
<u>1.</u>	_____	_____
<u>2.</u>	_____	_____
<u>3.</u>	_____	_____
<u>4.</u>	_____	_____
<u>5.</u>	_____	_____
<u>6.</u>	_____	_____
<u>7.</u>	_____	_____
<u>8.</u>	_____	_____
<u>9.</u>	_____	_____
<u>10.</u>	_____	_____

Total Team Points: _____